CONCERT

No Finesse
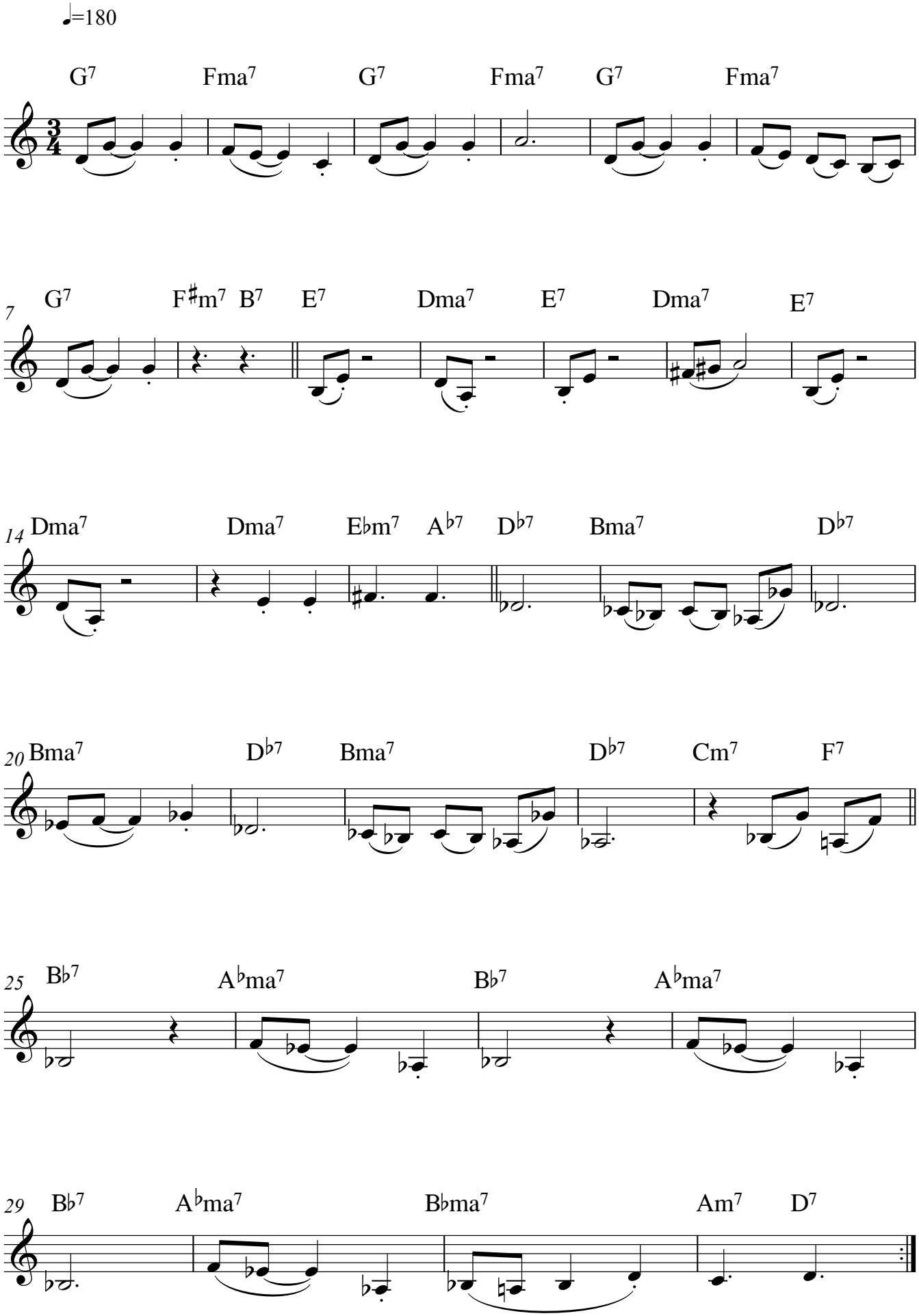
surman